PART OF THE N.E 1/4 OF SECTION 32 & PART OF N.W. 1/4 OF SECTION 33, T.7N., R.1W., S.L.B. & M.

NORTH OGDEN SURVEY

LOT 9, PLAT B

IN NORTH OGDEN CITY SCALE 1" = 100'

TAXING UNIT: 10, 273, 503

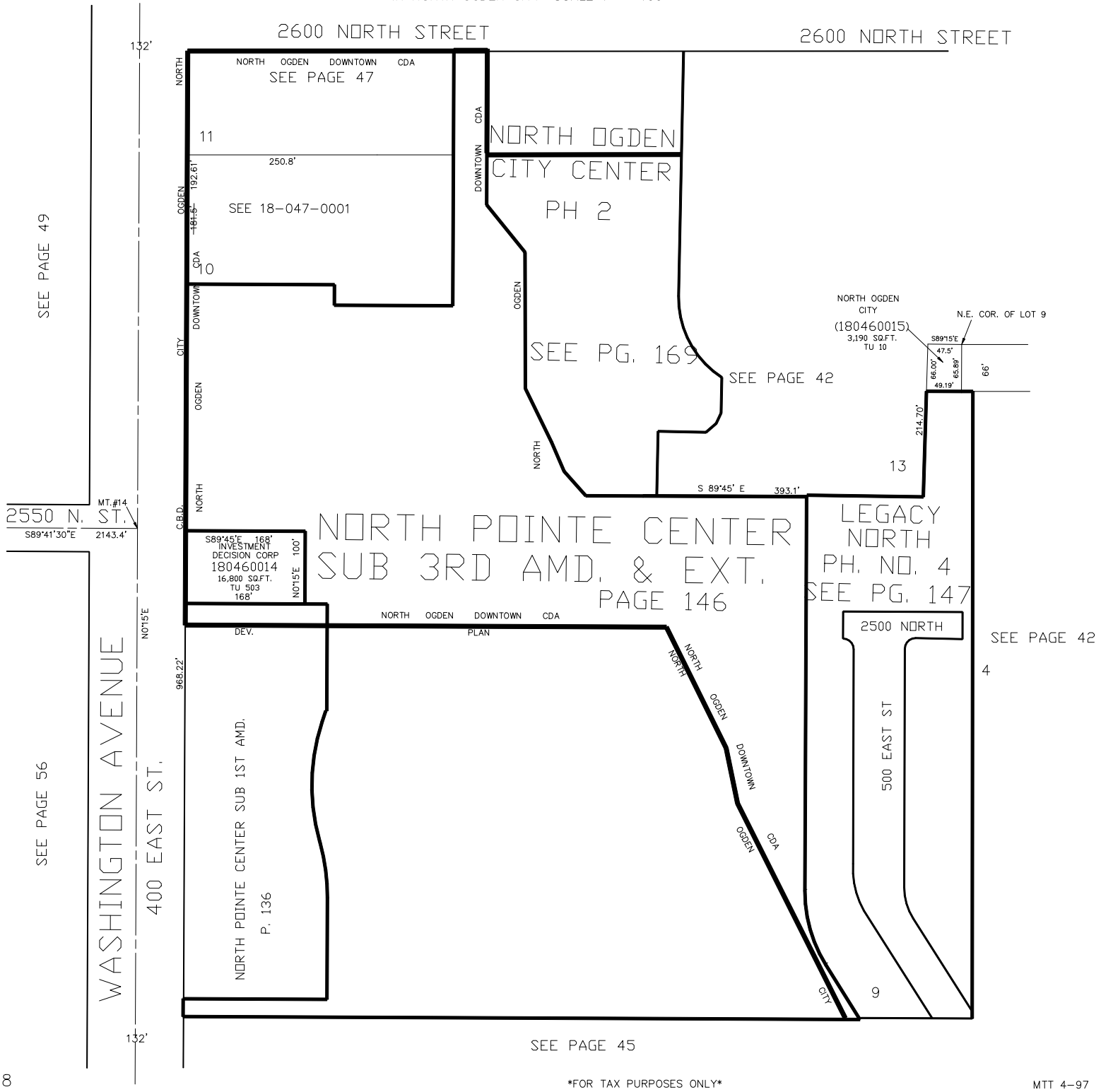

FOR TAX PURPOSES ONLY

MTT 4-97